

This Sign for use in the
State of Pennsylvania.
" " Delaware.
" " Maryland.
" " Virginia.
" " New York.
District of Columbia.

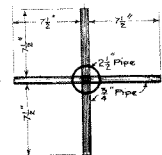

PLAN OF ANCHORING DEVICE

2 1/2" I.D. WROUGHT IRON PIPE

ELEVATION OF ROAD
Concrete or Stone

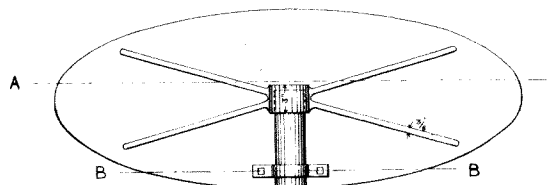
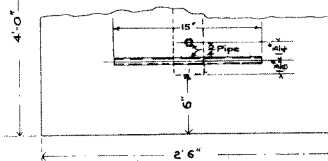

BACK VIEW

SECTION AT A-A



SECTION AT B-B



SCALE FOR SIGN

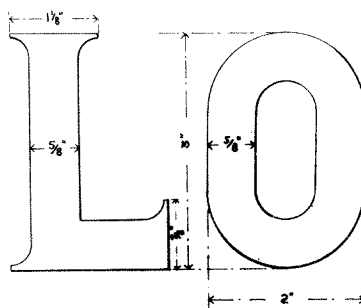

NOTE:- Two signs to be erected at each crossing,
one on either side of the railroad.
Face of letters and border to be painted
white; background, black.
Back of sign and post to be painted black.
Letters and border raised 1/8 in.



SCALE FOR LETTERS

56443 P. R. R. STANDARD IRON ROAD CROSSING SIGNS.

FEB. 25, 1899

REVISED, JAN. 1907
REVISED SEPT., 1908.

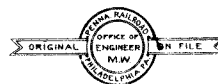

APPROVED

G. S. Buchanan
GEN'L MANAGER.



This sign for use in the
State of New Jersey
only.

2 1/2" I.D. WROUGHT IRON PIPE

ELEVATION OF ROAD
Concrete or Stone

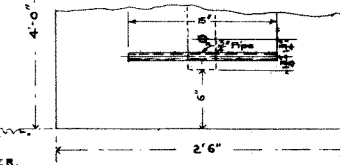

NOTE:- Concrete or stone foundations
to be used only in made or soft
ground and all cinder fills.
When concrete or stone foundations
are not used the post is to be
planted 4'-6" deep in the ground.