

SAME AS 5138 EXCEPT AS SHOWN.  
SCALE-FULL SIZE.

**5377-GROUND WIRE BOLT.**

#### ORDERING REFERENCE.

ORDER NO.	NAME.
5371	SECTIONALIZING CASE WITH 5375 & 2-5376
5372	" " " 5375.
5373	" " " 2-5376.
5374	" " ONLY G.E. K-1126719.
5375	" SWITCH GEN. ELEC. Group 1.
5376	PLUG CUTOUT G.E. 104227 & BLOCK.
5377	GROUND WIRE BOLT.

TRANSFORMERS ORDERED SEPARATELY.

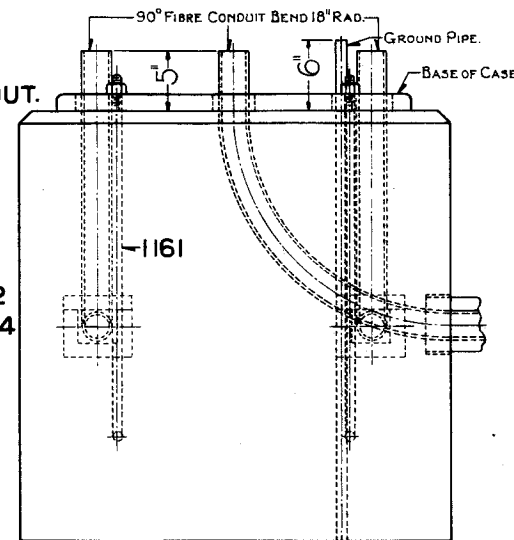
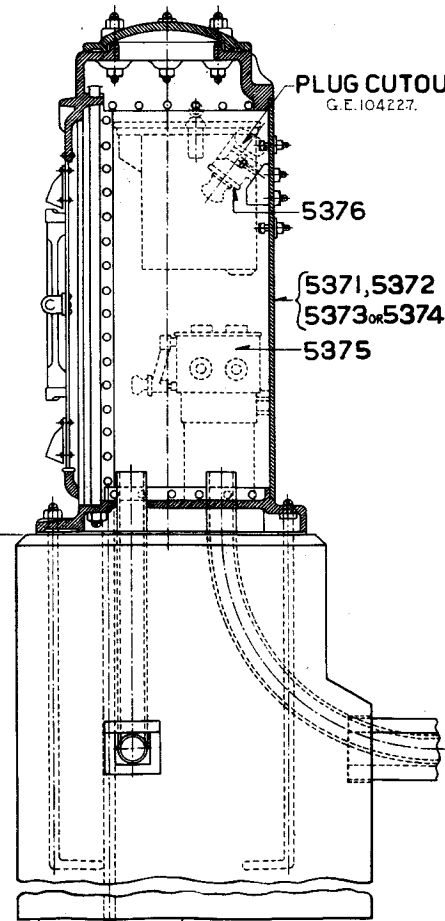
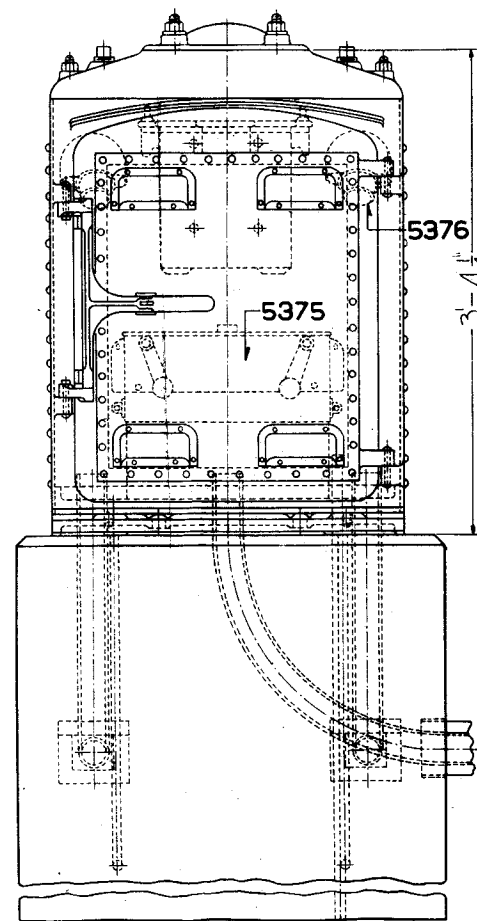

#### NOTES.

Where possible, a one (1) inch galvanized iron pipe shall be driven, not less than five (5) feet below bottom of foundation, extending six (6) inches above top of foundation through opening provided in bottom of case. It shall be connected to case by a number 6 A. W. G. copper wire, secured to top of pipe and side of case by bolts 5377. Where conditions will not permit driving pipe below bottom of foundation, an iron plate shall be fastened to lower end of pipe as shown.

Foremen should use their best judgment as to proper depth of foundation, to be governed by the nature of the ground, and in no case should it be less than three (3) feet.

Wire inlets may be located to suit local conditions.

Case shall be so placed that the door opens away from the main track.

STD. 1" PIPE THREAD—IRON PLATE 1/2" X 12" X 12"  
**FOUNDATION, WIRE INLETS AND CASE DRILLING**

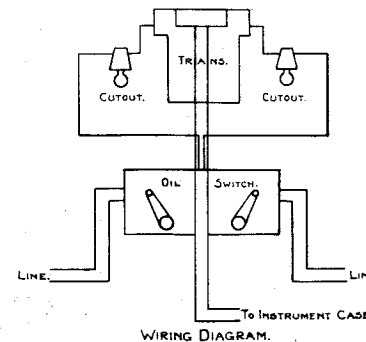

**SECTIONALIZING CASE.**

#### REVISIONS.

1 SHEET

**S-537-A**

**PENNSYLVANIA SYSTEM**

**STANDARD**

**SECTIONALIZING CASE AND FOUNDATION**

OFFICE OF CHIEF SIGNAL ENGINEER, PHILA., PA., JUNE 14, 1922

Correct

*A.H. Ross*  
Chief Signal Engineer

Approved

*Wm. H. ...*  
Chief Engineer