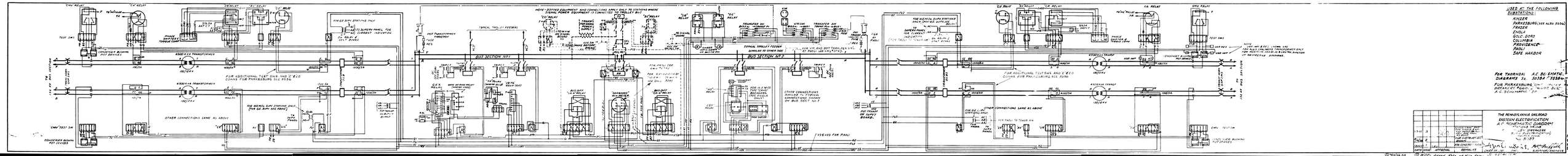
USED AT THE FOLLOWING SUBSTATIONS:
KINZER
PARKESBURG (SEE ALSO 5036)
FRAZER
EMOLA
GOLD BORO
COLUMBIA
PROVIDENCE
BIRD
SAFE HARBOR
FOR THORNDALE A.C. SC. SCHEMATIC DIAGRAMS SEE 5038 & 5039
FOR PARKESBURG SEE 5036 & 5037
THE PENNSYLVANIA RAILROAD
EASTERN ELECTRIFICATION
A.C. SCHEMATIC DIAGRAM
PARKESBURG
ELECTRIC SERVICE
ELECTRIC SERVICE
BUS SECTION NO 1
BUS SECTION NO 2
BUS SECTION NO 3
TYPICAL TROLLEY FEEDER
SUPPLIES 19 OTHER SUBS
FOR ADDITIONAL TEST SWS AND E.&O. CONNS. FOR PARKESBURG SEE 5036
OTHER CONNECTIONS SAME AS ABOVE
FOR WEMCO SUPV STATIONS ONLY (FOR SUP. SUPV. SEE ABOVE)
FOR WEMCO SUPV STATIONS ONLY (FOR SUPV. SEE ABOVE)
FOR SUPV. STATIONS ONLY
TO SUPERV. PANEL FOR CURRENT INDICATION
CONDENSER BUSHING POT DEVICES
4500 K.V.A. TRANSFORMER
TEST SWS
"CW" RELAY
"CX" RELAY
"CY" RELAY
"CZ" RELAY
"CB" RELAY
"CE" RELAY
"CF" RELAY
"CG" RELAY
"CH" RELAY
"CJ" RELAY
"CK" RELAY
"CL" RELAY
"CM" RELAY
"CN" RELAY
"CP" RELAY
"CR" RELAY
"CS" RELAY
"CT" RELAY
"CU" RELAY
"CV" RELAY
"CW" RELAY
"CX" RELAY
"CY" RELAY
"CZ" RELAY
"CA" RELAY
"CB" RELAY
"CC" RELAY
"CD